TRANSITION LEVEL 110

APP	120.50
TWR	132.10
ACC	121.40

TEL-AVIV / BEN-GURION RWY 26
SOLIN 1C, SOLIN 1D

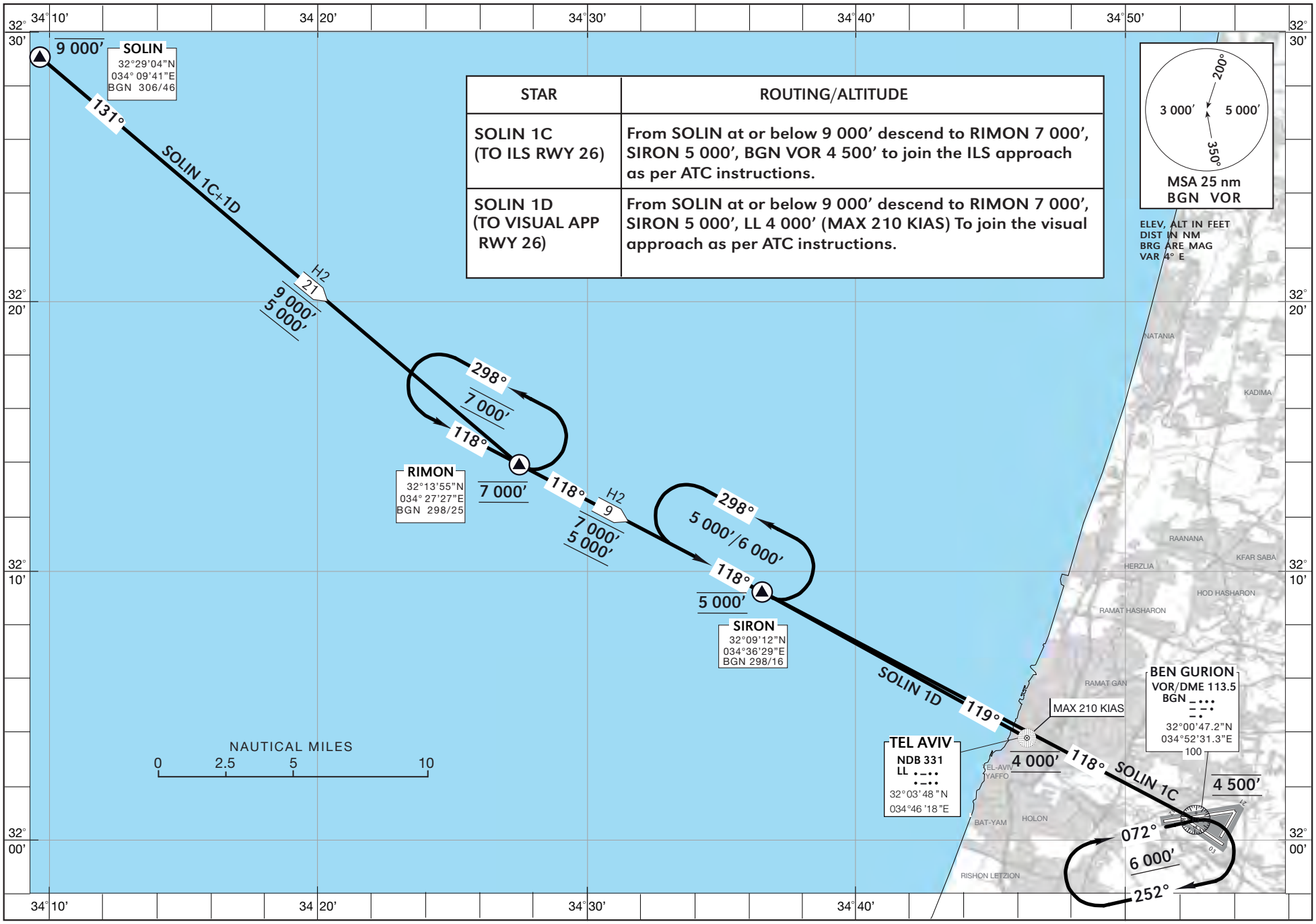

STAR	ROUTING/ALTITUDE
SOLIN 1C (TO ILS RWY 26)	From SOLIN at or below 9 000' descend to RIMON 7 000', SIRON 5 000', BGN VOR 4 500' to join the ILS approach as per ATC instructions.
SOLIN 1D (TO VISUAL APP RWY 26)	From SOLIN at or below 9 000' descend to RIMON 7 000', SIRON 5 000', LL 4 000' (MAX 210 KIAS) To join the visual approach as per ATC instructions.

CHANGE: New chart .